



SEALYHAM TERRIER BREEDERS ASSOCIATION

ESTABLISHED 1928

SEALYTIMES 1967



SEALYTIMES 1967

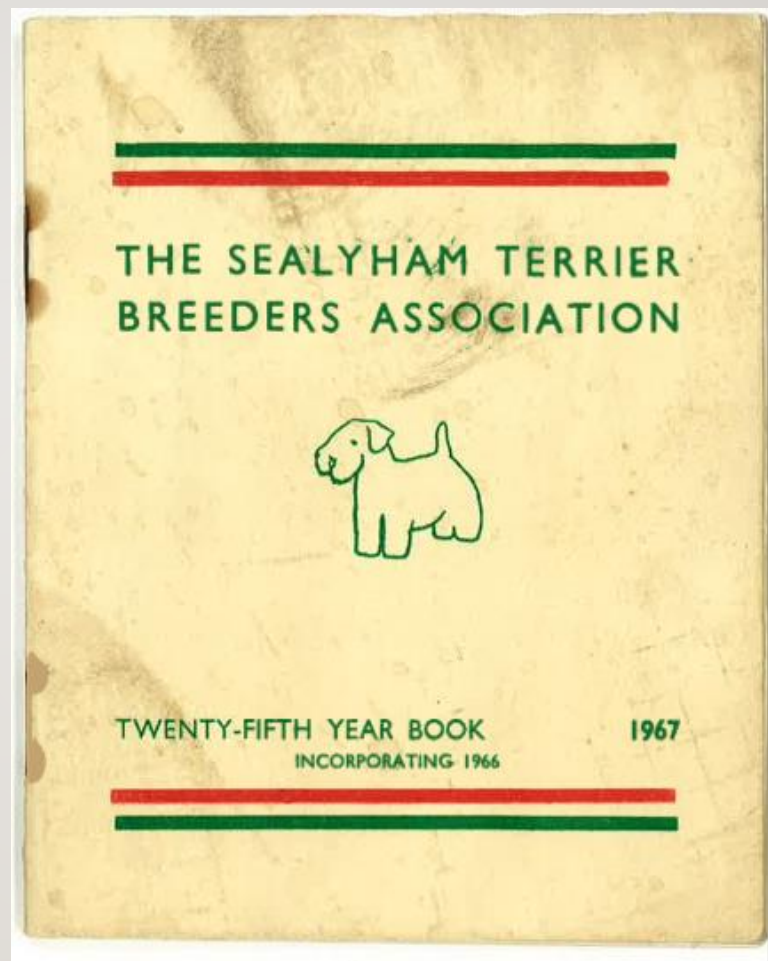



SEALYTIMES 1967

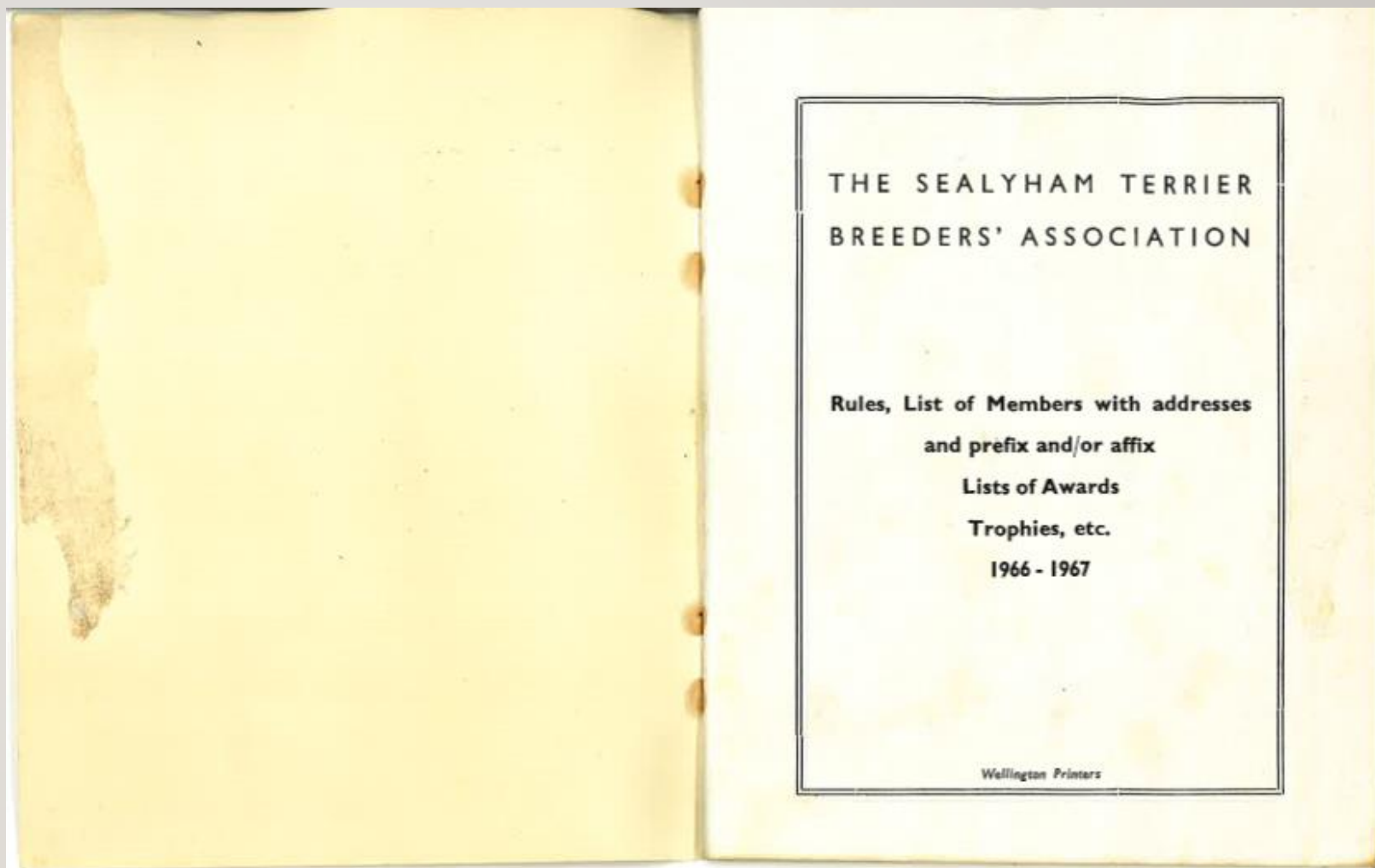



SEALYTIMES 1967

THE SEALYHAM TERRIER BREEDERS' ASSOCIATION

1966

President

Mrs. A. F. Nicholson

Patron

Mrs. Cecil J. Barber

Hon. Secretary and Treasurer

Mrs. P. W. Gardner

Committee

Miss A. Baylay
Miss H. N. Bilney
Mrs. Charters
Miss Chenuz
Mrs. H. A. Cuming
Mrs. Cunningham
Mrs. E. Dickinson
Mr. T. F. Dickinson
Mrs. Drummond
Mr. H. O. Easton

Mrs. Forsyth
Mr. Lambert
Mjr. Sir Jocelyn Lucas, Bt.,
K.B.E., M.C., M.P.
Miss S. Lumley
Mr. I. Pickering
Dr. T. W. E. Roydon
Miss I. C. Strachan, M.R.C.V.S.
Miss Thorn
Miss P. M. Willis

THE SEALYHAM TERRIER BREEDERS' ASSOCIATION

1967

President

Mrs. H. A. Cuming

Patron

Mrs. C. J. Barber

Vice-Presidents

Mrs. C. Charters

Mrs. A. F. Nicholson

Hon. Secretary and Treasurer

Mrs. P. W. Gardner

Committee

Miss A. Baylay
Miss N. H. Bilney
Mr. G. Bourn
Miss Chenuz
Mrs. H. A. Cuming
Mrs. Cunningham
Mrs. E. Dickinson
Mr. T. F. Dickinson
Mrs. Drummond

Mr. H. O. Easton
Mrs. Forsyth
Mr. W. Lambert
Miss S. Lumley
Mrs. A. F. Nicholson
Mr. I. Pickering
Miss I. C. Strachan, M.R.C.V.S.
Miss H. Thorn
Miss P. M. Willis



SEALYTIMES 1967

RULES

NAME AND OBJECT

1.—The name of the Association shall be, "**THE SEALYHAM TERRIER BREEDERS' ASSOCIATION**". Objects: To promote the breeding of typical Sealyham Terriers, to adopt and publish a description of type and standard of points, and to urge the adoption of this type on breeders and judges; to do all in its power to protect and advance the interests of the breed by offering Special Prizes, supporting certain Shows, running a Club Show, Breeders' Stakes, etc., and taking any other steps that may be deemed advisable.

CONSTITUTION AND ELECTION OF MEMBERS

2.—The Association shall consist of a President, Vice-Presidents, an Honorary Secretary, who shall also act as Treasurer, Committee, and an unlimited number of Ordinary Members whose names and addresses shall be kept by the Hon. Secretary. Any respectable person favourable to the objects of the Association shall be eligible as a Member. Each candidate shall be proposed by one member and seconded by another such proposing and seconding constituting admission without ballot, unless objected to by two of the Committee.

3.—That the Kennel Club is the final Court of Appeal in all cases of dispute.

4.—Should the Sealyham Terrier Breeders' Association for any reason cease to exist as a registered Association, the Challenge Cups and other property of the Association shall be disposed of as follows: to be handed over to the Secretary of the Kennel Club.

5.—Any Member who shall be suspended by the Kennel Club shall *ipso facto* cease to be a Member of the Association. If the conduct of any member shall in the opinion of the Committee, be injurious or likely to be injurious to the character and interests of the Association, the Committee may, at a meeting (the notice convening which includes as an object the consideration of the conduct of a Member), determine that a Special General Meeting of the Association shall be called for the purpose of passing a resolution to expel him. Notices of both meetings shall be sent to the accused Member giving particulars of the complaint and advising him of the place, date and hour that he may attend and offer an explanation. If at the Special General Meeting a resolution to expel is passed by a two-thirds majority of the Members present and voting, his name shall forthwith be erased from the list of Members, and he shall thereupon cease for all purposes to be a Member of the Association, except that he may within two calendar months appeal to the Kennel Club upon and subject to such conditions as the Kennel Club may impose.

6.—The Annual Subscription for Ordinary Members shall be One Pound Five Shillings and for Overseas Members 12 Shillings and 6 Pence, payable on election and in advance on the 1st January in each year. No one shall be entitled to the privileges of the membership until his or her annual subscription has been paid. The liability of a Member ends with his yearly subscription, and he is not liable for a further call for funds, but any Member may make a donation to the Association for any object approved by the Committee.

7.—The affairs and management of the Association shall be conducted by a Committee, not exceeding twenty in number, to be elected from the members of the Association, the President, Hon. Secretary and Hon. Treasurer to be *ex officio* and additional members of the Committee. At any Committee Meeting four shall form a quorum, and it shall be competent for the Hon. Secretary to transact all such business as might be done at a meeting of the



SEALYTIMES 1967

Committee by letter, but the replies in writing of four of the Member Members of the Committee must be obtained before each business shall be considered as having the sanction of the Committee.

8.—The Association shall not join any Federation of Societies or Clubs.

POWER OF COMMITTEE AND EXPULSION

9.—The property of the Association shall be vested in the Committee, which shall have power to make By-laws, and arbitrate in disputed matters. The Committee shall have power to deal with any question not provided for by the rules, and in the event of any vacancy in the offices of President, Hon. Secretary, or on the Committee, by death, resignation or otherwise, occurring after the Annual General Meeting, the Committee shall have power to fill up same.

10.—The Association shall maintain a separate Banking Account in its name into which all revenue of the Association shall only be made on the signatures of two officers one of whom shall be the Hon. Secretary and Treasurer.

11.—The President's term in Office shall be for **THREE YEARS** with eligibility for re-election at the end of that time.

The Hon. Secretary and Committee shall retire annually, but shall be eligible for re-election.

12.—The financial year of the Association shall end on the 31st December in each year. The Secretary shall give to every Member at least 14 days' notice of the place and time at which the Annual General Meeting shall be held, and the Committee shall have power to convene a Special General Meeting, if and when deemed necessary in similar terms.

13.—Not less than eight weeks before the Annual General Meeting the Secretary shall issue to every Member whose subscription has been paid a circular inviting nominations for post of President, Chairman and Hon. Secretary and for the Committee. Each nominee and each proposer must be fully-paid up Members of the Association. The nominations must be in the Secretary's hands six weeks before the General Meeting. The Secretary shall, a month before the General Meeting, issue to all fully-paid Members a ballot paper on which shall be shown the names of all persons nominated. Members shall vote on these ballot papers in the usual manner and return them to the Secretary a clear fortnight before the meeting.

14.—The Committee shall be empowered to draw up, but not alter without the consent of a General Meeting, the Rules of the Association, or the By-laws and Regulations in connection with any Cups, Trophies or Medals the property of the Association, or with any Stakes or Stake promoted by the Association, but until the Kennel Club has been advised and given its approval thereof. The Committee may use their discretion, or in any other manner which they deem to promote the interests of the Association; but no expense shall be incurred by the President, the Hon. Secretary, or by any Member of the Committee beyond the funds in hand.

STANDARD OF POINTS

(as revised by the Kennel Club — January, 1950)

General Appearance.—Should be that of a freely moving and active dog.

Head and Skull.—The Skull slightly domed and wide between the ears. Jaws powerful and long, with a punishing square jaw. Nose black.

Eyes.—Dark well set, round and of medium size.



SEALYTIMES 1967

Ears.—Size medium, slightly rounded at tip, and carried at side of cheek.

Mouth.—Teeth level and square, strong with canine teeth fitting well into each other, and long for the size of the dog.

Neck.—Fairly long, thick, and muscular, strongly set on sloping shoulders.

Forequarters.—Forelegs short, strong and straight.

Body.—Medium length, level, and ribs well sprung. Body very flexible. Chest broad and deep well let down between forelegs.

Hindquarters.—Remarkably powerful for size of dog. Thighs deep and muscular, well bent at stifle. Hock's strong well bent and neither turned inwards nor outwards.

Feet.—Round and cat-like with thick pads.

Tail.—Carried erect.

Coat.—Long, hard and wiry.

Colour.—Mostly all white or white with lemon, brown, or badger pied markings on head and ear.

Weight and Size.—Weight: Dog should not exceed 20 lbs.; Bitches should not exceed 18 lbs. Height should not exceed 12 inches at the shoulder.

FAULTS.—Eyes light in colour or small. Nose, white cherry or spotted to a considerable extent, with either of these colours. Ears, prick, tulip or rose. Colour, much black objectionable. Teeth defective, much undershot or overshot. Coat, soft and woolly.

Choose **WOFFLE**

When only the best is good enough for your dog.

New improved Woffle for pedigree dogs is the properly balanced pre-cooked meat diet your dog deserves. Deep frozen to retain all its natural goodness, Woffle is rich in all the vital body-building substances your dog needs, to put him in the championship class and to keep him there.

Deep-frozen Cooked Meat for Dogs, Standard Cake (Av. 1 lb.) 2/1d. Kennel Block 8/6. Please write for full details and name of your local distributor to:

**CANINE FOODS LIMITED, 776a FINCHLEY ROAD,
LONDON, N.W.11. Telephone: Speedwell 0154/5/6**

Makers of Meat Mince, Fro-Col, Fish-Nax, Fishbits

Wilson's Dog Food, Yippy Biscuits and Meals.



SEALYTIMES 1967

Show & Judge		Winners		Sire	
		*Denotes Best of Breed			
CRAFTS	...	Alycidon of Axe	...	Ch. Apollo of Axe	...
GLASGOW	Mrs. Nicolson	*Ch Carmelita of Coppertrees	...	Ch. Maxgate Mascerman	...
MANCHESTER	Mrs. Hopwood	*Topstage Mr. What	...	Ch. Mister Woo	...
MIDLAND S.T.C.	Mr. Braddon	*Brastedchart Sea Bird	...	Ch. Brastedchart Seadrift	...
W.E.L.K.S.	Mrs. Creasy	*Ch. Shenden Probit	...	Ch. Shenden Pirate King	...
BATH	Mrs. Barber	Polrose Pretty Pickle	...	Polrose Posillipo	...
NATIONAL TERRIER	Miss Marriott	Polrose Panorama	...	Polrose Posillipo	...
CHESHIRE AG.	Mr. Bourn	*Vandon Very Sound	...	St. Margaret Silvernob	...
THREE COUNTIES	Mr. Bower	*Ch. Shenden Probit	...	Ch. Shenden Pirate King	...
BLACKPOOL	Mr. Davis	Brash Breath of Spring	...	Ch. Coonscentinel of Eastfield	...
S.T.B.A.	Mr. Dickinson	*Alycidon of Axe	...	Ch. Apollo of Axe	...
WINDSOR	Miss Bilney	Langness of Mannin	...	Ch. Brastedchart Seadrift	...
S'TH WALES K.C.	Mrs. Forsyth	*Topstage Mr. What	...	Ch. Mister Woo	...
	Mrs. Harris	*Maxgate Miss Dior	...	Ch. Knave of Knutsford	...
HOVE (S.C.)	Mr. Warner-Hill	*Topstage Mr. What	...	Ch. Mister Woo	...
CITY OF B'HAM	Miss Lumley	Langness of Mannin	...	Ch. Brastedchart Seadrift	...
BOURNEMOUTH	Mr. Wilson	*Ch. Topstage Mr. What	...	Ch. Shenden Pirate King	...
LEICESTER	Miss Willis	Ch. Langness of Mannin	...	Ch. Knave of Knutsford	...
L.K.A.	Mrs. Pearson	*Ch. Shenden Probit	...	Ch. Apollo of Axe	...
B'HAM NATIONAL	Mr. Lambert	Maxgate Miss Dior	...	Ch. Knave of Knutsford	...
RICHMOND	Miss Strachan	Ch. Alycidon of Axe	...	Ch. Brastedchart Seadrift	...
		*Maxgate Miss Dior	...	Ch. Mister Woo	...
		Silver Print of Mannin	...	St. Margaret Silvernob	...
		*Torset Teneriffe	...	Ch. Brastedchart Seadrift	...
		*Ch. Topstage Mr. What	...	Ch. Mister Woo	...
		Forestedge Silver Portrait of Mannin	...	St. Margaret Silvernob	...
		*Ch. Shenden Probit	...	Ch. Shenden Pirate King	...
		Vandon Very Sound	...	St. Margaret Silvernob	...
		*Ch. Shenden Probit	...	Ch. Shenden Pirate King	...
		Ch. Vandon Very Sound	...	St. Margaret Silvernob	...
		*Ch. Topstage Mr. What	...	Ch. Mister Woo	...
		Polrose Pretty Pickle	...	Polrose Posillipo	...
		Ch. Alycidon of Axe	...	Ch. Apollo of Axe	...
		*Ch. Maxgate Miss Dior	...	Ch. Knave of Knutsford	...
		Jenmist Jason	...	Ch. Maxgate O'Malley	...
		Forestedge Silver Portrait of Mannin	...	St. Margaret Silvernob	...
		*Ch. Topstage Mr. What	...	Ch. Mister Woo	...
		Forestedge Silver Portrait of Mannin	...	St. Margaret Silvernob	...
		Jenmist Jason	...	Ch. Maxgate O'Malley	...
		Ch. Forestedge Silver Portrait of Mannin	...	St. Margaret Silvernob	...

WINNERS 1965

Dam	Exhibitor	Breeder
Ch. Adella of Axe	Mr. & Mrs. Dickinson	Owners
Carmen of Coppertrees	The Misses Powell & Lumley	Miss Powell
Shenden Pinnockia	Mrs. Postgate	Owner
Ch. Brastedchart Sea Princess	Mrs. Forsyth	Owner
Shenden Prologue	Miss Baylay	Owner
Leckington Shadow	Mrs. Cumming	Mrs. Slack
Fieldway Fair Weather	Mrs. Cumming	Miss Bley
Vandon Versatility	Miss Bilney	Owner
Shenden Prologue	Miss Baylay	Owner
Curtaintime of Eastfield	Capt. de Quincey	Owner
Ch. Adella of Axe	Mr. & Mrs. Dickinson	Owners
Ch. Ben M'Chree of Mannin	Mrs. Cunningham	Owner
Shenden Pinnockia	Mrs. Postgate	Owner
Ch. Carmelita of Coppertrees	The Misses Powell & Lumley	Owners
Shenden Pinnockia	Mrs. Postgate	Owner
Ch. Ben M'Chree of Mannin	Mrs. Cunningham	Owner
Shenden Prologue	Mrs. Postgate	Owner
Ch. Ben M'Chree of Mannin	Mrs. Cunningham	Owner
Ch. Carmelita of Coppertrees	The Misses Lumley & Powell	Owners
Ch. Adella of Axe	Mr. & Mrs. Dickinson	Owners
Ch. Carmelita of Coppertrees	The Misses Lumley & Powell	Owners
Portrait of Mannin	Mrs. Cunningham	Owner
Vandon Vision	Mrs. Rootes	Owner
Shenden Pinnockia	Mrs. Postgate	Owner
Portrait of Mannin	Mr. Easton	Mrs. Cunningham
Shenden Prologue	Miss Baylay	Owner
Vandon Versatility	Miss Bilney	Owner
Shenden Prologue	Miss Baylay	Owner
Vandon Versatility	Miss Bilney	Owner
Shenden Pinnockia	Mrs. Postgate	Owner
Fieldway Fair Weather	Mrs. Cumming	Miss Bley
Ch. Adella of Axe	Mr. & Mrs. Dickinson	Owners
Ch. Carmelita of Coppertrees	The Misses Powell & Lumley	Owners
Jenmist Nicola	Mr. Lambert	Owner
Portrait of Mannin	Mr. Easton	Mrs. Cunningham
Shenden Pinnockia	Mrs. Postgate	Owner
Portrait of Mannin	Mr. Easton	Mrs. Cunningham
Jenmist Nicola	Mr. Lambert	Owner
Portrait of Mannin	Mr. Easton	Mrs. Cunningham



SEALYTIMES 1967

CHALLENGE CERTIFICATE

Show & Judge	Winners	Sire
	*Denotes Best of Breed	
CRUFTS ...	*Jenmist Jason ...	Ch. Maxgate O'Malley ...
Mrs. Cumming ...	Ch. Maxgate Miss Dior ...	Ch. Knave of Knutsford ...
MANCHESTER ...	*Ch. Topstage Mr. What ...	Ch. Mister Woo ...
Mr. Dickinson ...	Torset Tenerife ...	Ch. Brastedchart Seadrift ...
MIDLAND S.T.C. ...	*Ch. Topstage Mr. What ...	Ch. Mister Woo ...
Col. Gotheral ...	Torset Tenerife ...	Ch. Brastedchart Seadrift ...
BATH ...	Ch. Jenmist Jason ...	Ch. Maxgate O'Malley ...
Mr. Braddon ...	*Ch. Langness of Mannin ...	Ch. Brastedchart Seadrift ...
W.E.L.K.S. ...	Silver Print of Mannin ...	St. Margaret Silvernob ...
Dr. Royden ...	*Ch. Langness of Mannin ...	Ch. Brastedchart Seadrift ...
GLASGOW ...	*Ch. Jenmist Jason ...	Ch. Maxgate O'Malley ...
Mr. Dempster ...	Shenden Pretty Witch ...	Shenden St. Paddy ...
NATIONAL TERRIER ...	*Silver Print of Mannin ...	St. Margaret Silvernob ...
Mrs. Nicholson ...	Ch. Maxgate Miss Dior ...	Ch. Knave of Knutsford ...
CHESHIRE AG. ...	Ch. Jenmist Jason ...	Ch. Maxgate O'Malley ...
Mr. Leatt ...	*Shenden Pretty Witch ...	Shenden St. Paddy ...
THREE COUNTIES ...	*Ch. Topstage Mr. What ...	Ch. Mister Woo ...
Mr. Singleton ...	Brastedchart Sea Picture ...	Polrose Panorama ...
BLACKPOOL ...	*Ch. Jenmist Jason ...	Ch. Maxgate O'Malley ...
Miss Baylay ...	Ch. Maxgate Miss Dior ...	Ch. Knave of Knutsford ...
S.T.B.A. ...	*Brash Speciality ...	Ch. Brastedchart Seadrift ...
Mrs. Barber ...	Marshall Polrose Perfecta ...	Ch. Brastedchart Seadrift ...
WINDSOR ...	*Ch. Jenmist Jason ...	Ch. Maxgate O'Malley ...
Mr. Godden ...	Shenden Pretty Witch ...	Shenden St. Paddy ...
STH WALES K.C. ...	*Ch. Topstage Mr. What ...	Ch. Mister Woo ...
Mr. Cross ...	Marshall Polrose Perfecta ...	Ch. Brastedchart Seadrift ...
HOVE (S. COUNT.) ...	Brash Speciality ...	Ch. Brastedchart Seadrift ...
Miss Thorn ...	*Brastedchart Sea Picture ...	Polrose Panorama ...
CITY OF B'HAM ...	*Brash Speciality ...	Ch. Brastedchart Seadrift ...
Mrs. Drummond ...	Marshall Polrose Perfecta ...	Ch. Brastedchart Seadrift ...
BOURNEMOUTH ...	*Ch. Brash Speciality ...	Ch. Brastedchart Seadrift ...
Mrs. Forsyth ...	Ch. Marshall Polrose Perfecta ...	Ch. Brastedchart Seadrift ...
LEICESTER ...	*Vandon Volcanic ...	Vandon Vehement ...
Miss Lumley ...	Ch. Marshall Polrose Perfecta ...	Ch. Brastedchart Seadrift ...
L.K.A. ...	Camprover of Eastfield ...	Ch. Shenden Probitry ...
Miss Bilney ...	*Topstage Milkmaid ...	Topstage Mainsail ...
B'HAM NATIONAL ...	*Vandon Volcanic ...	Vandon Vehement ...
Miss Chomaz ...	Rosvon Rita ...	Manorbier Meridian ...
RICHMOND ...	*Vandon Volcanic ...	Vandon Vehement ...
Mr. Carsledge ...	Topstage Milkmaid ...	Topstage Mainsail ...

WINNERS 1966

Dam	Exhibitor	Breeder
Jenmist Nicola ...	Mr. Lambert ...	Owner
Ch. Carmelita of Coppertrees ...	The Misses Powell & Lumley ...	Owners
Shenden Pinnockia ...	Mrs. Postgate ...	Owner
Vandon Vision ...	Mrs. Rootes ...	Owner
Shenden Pinnockia ...	Mrs. Postgate ...	Owner
Vandon Vision ...	Mrs. Rootes ...	Owner
Jenmist Nicola ...	Mr. Lambert ...	Owner
Ch. Ben M'Chree of Mannin ...	Mrs. Cunningham ...	Owner
Portrait of Mannin ...	Mrs. Cunningham ...	Owner
Ch. Ben M'Chree of Mannin ...	Mrs. Cunningham ...	Owner
Jenmist Nicola ...	Mr. Lambert ...	Owner
Witchcraft Manxmaid ...	Mrs. Wilson ...	Mrs. Golby
Portrait of Mannin ...	Mrs. Cunningham ...	Owner
Ch. Carmelita of Coppertrees ...	The Misses Lumley & Powell ...	Owners
Jenmist Nicola ...	Mr. Lambert ...	Owner
Witchcraft Manxmaid ...	Mrs. Wilson ...	Mrs. Golby
Shenden Pinnockia ...	Mrs. Postgate ...	Owner
Brastedchart Sea Idyll ...	Mrs. Forsyth ...	Owner
Jenmist Nicola ...	Mr. Lambert ...	Owner
Ch. Carmelita of Coppertrees ...	The Misses Powell & Lumley ...	Owners
Ch. Leckington Stolen Kiss ...	Dr. Royden ...	Capt. de Quincey
Ch. Polrose Pleasing ...	Mrs. Stallard ...	Mrs. Cumming
Jenmist Nicola ...	Mr. Lambert ...	Owner
Witchcraft Manxmaid ...	Mrs. Wilson ...	Mrs. Golby
Shenden Pinnockia ...	Mrs. Postgate ...	Owner
Ch. Polrose Pleasing ...	Mrs. Stallard ...	Mrs. Cumming
Ch. Leckington Stolen Kiss ...	Dr. Royden ...	Capt. de Quincey
Brastedchart Sea Idyll ...	Mrs. Forsyth ...	Owner
Ch. Leckington Stolen Kiss ...	Dr. Royden ...	Capt. de Quincey
Ch. Polrose Pleasing ...	Mrs. Stallard ...	Mrs. Cumming
Rolmair Razzler ...	Miss Bilney ...	Mrs. Ladhams
Ch. Polrose Pleasing ...	Mrs. Stallard ...	Mrs. Cumming
Cha-Cha-Cha of Eastfield ...	Miss Chenux ...	Owner
Snikta Cream of the South ...	Mrs. Postgate ...	Owner
Rolmair Razzler ...	Miss Bilney ...	Mrs. Ladhams
Rolmair Rosebud ...	Mr. Vaughan ...	Owner
Rolmair Razzler ...	Miss Bilney ...	Mrs. Ladhams
Snikta Cream of the South ...	Mrs. Postgate ...	Owner



SEALYTIMES 1967

THE 1965 CHAMPIONSHIP SHOW Held at Ascot Wood, on Friday, 2nd July, 1965 REPORT OF JUDGE: Miss N. H. Bilney

Sealyham Terrier Breeders' Association ch. show was held at Ascot Wood on July 2nd. Presentation was very good, coats, with a few exceptions, were excellent, fronts are greatly improved from a few years ago so that those that were not absolutely true stood out to their detriment. Quarters were generally well developed but I think breeders should pay more attention to an increasing tendency to turn in one or both hocks. I paid great attention to soundness and movement as I consider that a sporting breed should excel in these points. Unfortunately, three good exhibits refused to show and so paid the penalty.

Puppy D.: 1, Roydon's St Benets Peveril of Manin, excellent type with pleasing head, very good neck and shoulders, level topline, correct size, feet are not his fortune, celebrated his first birthday today. 2, de Quincey's Brash Coonman, won on soundness and hard condition, has a beautiful masculine head with nice expression, very good bone, legs and feet, up to size and long enough. 3, Cuming's Polrose Plainly Could, just six months so was not to sure what was expected of him, most attractive baby, balanced with good topline, excellent substance, bone and feet, should do well. Junior D.: 1, St B. Peveril of M. 2, B. Coonman. 3, Baylay's Shenden Probation, the best male I have seen from this kennel, well made throughout with good head, excellent bone and feet, sound as a bell, I like him very much but unfortunately he refused to show, had he done so would have won this and the previous class. Maiden D.: 1, Heap's Pinelea Pursuit, won on type and correct conformation, absolutely sound, moves freely for one so low to ground and would move even better if he lost several pounds in weight, a fat dog looks too heavy and this is not in keeping with a working breed, there is a vast difference between 'body' and 'fat', when in harder condition should win well. 2, B.

Coonman. 3, S. Plainly Could. Novice D.: 1, P. Pursuit. 2, B. Coonman. Tyro D.: 1, P. Pursuit. 2, B. Coonman. 3, Royden's St Benets Manorbier Metal, well made little dog with very good coat, nice neck and shoulders, very erratic showmanship and has hardly enough head for a dog. Graduate D.: 1, P. Pursuit. 2, St Benets M. Metal. Limit D.: 1, de Quincey's Brash Beatle, well made, compact and of correct size, really good head with long strong foreface, very pleasing alert expression, excellent coat, level topline, good set-on and quarters, particularly good hind action, not yet mature and is a little close in front. 2, Cunningham's Silver Print of Mannin, beautiful dog in every way but is right out of condition in both body and coat, is built on racy lines with long lean head, reachy neck which fits into sloping shoulders, level top, sound and moves well, with more weight should have little difficulty in attaining his title. 3, Tomes' Polrose Possibly Me, looking well, good coat and substance, all a dog, still unruly and so throws away his chances. Open D., this was a real teaser as type varied so much, both first and second were looking well and both moved correctly and with spirit: 1, Dickinson's Ch. Alycidon of Ax, CC, strongly made, very assertive and masculine, powerful head, excellent legs, bone, feet and quarters, great spring of rib, I don't like his oversize ears, but prefer the set of neck on to shoulders to 2 Baylay's Ch. Shenden Probity, I hated putting this well known winner down but masculinity won the day, he is a gay well made small dog with excellent jacket and scores in topline; res CC, Sp. Exhib.: 1, Rootes' Torset Teneriffe, most attractive type and well presented, good headed bitch with excellent neck, nicely set into well laid shoulders, straight coat, good body and quarters, with maturity looks more compact, needs to strengthen in pasterns and I should like her better if she showed with a bit more zest, when moving her tail is often at half mast and her ear carriage gives a slightly bored expression, nevertheless a very good bitch. 2, Stallard's Marstall Polrose Perfecta, another good one but still only a puppy and so immature, pleasing shaped head with good foreface, rather plain in expression accentuated by shortage of face hair, good shoulders and front though a bit down on her



SEALYTIMES 1967

pasterns, level topline and excellent coat, with maturity should do very well, sound movement and good shower. 3, Neave's Brastedchart Sea Fairy, well balanced small attractive bitch puppy, very compact, good coat, looking well, sound gay mover, temperament went against her and this is a point on which I feel strongly, I hope that her habit of snapping at judges is only a passing phase. Sp. Restricted D (Champions only): 1, Ch. Alycidon of A. 2, Ch. S. Probity.

Puppy B.: 1, Cunningham's Ch. Langness of Mannin, beautiful bitch in every way, a year old today, has true Sealyham head with lovely feminine expression, most pleasing outline with reachy neck correctly set into sloping shoulders, level back of right length ending in well-set tail, sound and correctly made throughout, as her feet were seldom on the ground when moving it was impossible to assess movement but in this class I gave her the benefit of the doubt and concluded that her movement matched her correct conformation, when it came to the challenge she lost solely on this point as when competing for top honours an exhibit cannot win on guesswork; res cc. 2, Baylay's Shenden Picturesque, good coated sound one standing but front action did not please, pretty head, good body, set-on and quarters, well boned legs with good feet, not ready yet so looked a bit up in the air. 3, Forsyth's Brastedchart Sea Belle, pretty puppy with excellent neck, shoulders and front, good spring of rib in good condition and showed well, her head is the right shape but hardly important enough for her length of body, I hope that her hind action improves. Junior B.: 1, Ch. Langness of M. 2, T. Teneriffe. 3, Heap's Pinelea Ponder, like her kennel mate well made throughout, sound and low to ground, balanced but again too fat, a pity as this does detract from the outline. Maiden: 1, P. Ponder. 2, S. Picturesque. 3, M. P. Perfecta. Novice B.: 1, T. Teneriffe. 2, P. Ponder. 3, Chenuz's Cora Con Amore of Eastfield, excellent coat and conformation, dead sound but hardly enough of her and lacks body. Tyro B.: 1, T. Teneriffe. 2, P. Ponder; 3, C. Con Amore of E. Graduate B.: 1, P. Ponder. 2, Cumings' Polrose Fieldway Periwinkle, very good type, lovely head, good neck and shoulders,

looking better than I have ever seen her, gay shower, her set-on mars her topline when moving. 3, Willis' Tarnvale Telstar, pretty head, nice neck and shoulders, strong quarters, good coat, correct size, could be gayer, perhaps if she lost some surplus fat she would be more energetic. A very nice bitch in this class was dead lame. Limit B.: 1, Lumley and Powell's Maxgate Miss Dior, very attractive, gay and sound, typical with plenty of substance combined with quality, very good neck and shoulders, well sprung body of right length, strong quarters, excellent bone, good jacket; won her third cc and was best of breed, a worthy champion. 2, Easton's Forestedge Silver Portrait of Mannin, a lovely racy type with long head to match her reachy neck and beautifully laid shoulders, very like her brother but carrying slightly more weight though she could do with still more, absolutely sound, good coat, would like better developed quarters. 3, de Quincey's Brash Breath of Spring, attractive head and expression, smaller than above, good shoulders, sound, straight coat slightly on the blow which gave her the appearance of roaching when she moved, moves correctly but is rather narrow all through and not nearly ready yet. Open B.: 1, M. Miss Dior. 2, F. Silver Portrait of M. 3, B. B. of Spring. Restricted Open B. (Champions only): 1, Lihme's Ch. Brastedchart Seabird, looking very well and has bodied up, beautiful forehead with sweet head, good neck, shoulders and front, moved briskly and really covered the ground. 2, Lumley and Powell's Ch. Carmelita of Coppertrees, the heroine of many other club shows but is beginning to show her age and did not move with the zip of winner, excellent type, good everywhere and excelling in topline, slightly more heavily made than above.

NANCY BILNEY.



SEALYTIMES 1965

THE 1966 CHAMPIONSHIP SHOW

Held at Ascot Wood, on Friday, 1st July, 1966.

REPORT OF JUDGE: Mrs. C. J. Barber

Sealyham Terrier Breeders' Association ch. show was held at Ascot on July 1st. Puppy D.: 1, Chenuz's Camprover of Eastfield, a gay handsome youngster, lovely outline, good coat, front and substance. 2, Bilney's Vandon Vote Seeker, typical in every way, is very young and lacks body at present, is well made and sound. 3, Strachan's Atusta the Dictator, another I liked a lot, really grand head, great substance, needs to firm up in topline. Junior D.: 1, Baylay's Shenden Sunrise, a beautifully built dog with a great substance in small compass, a really harsh coat, a treat to see him move. 2, Camprover of E. 3, Royden's St. Benets Jock, did not settle too well to showing, glorious head, front and coat, needs to tighten up. Maiden D.: 1, Camprover of E. 2, St. Benets Jock. 3, V. Vote Seeker. Novice: 1, Camprover of E. 2, St. Benets Jock. 3, Smith's Mapledales The Count, appealed to me very much for type and temperament, grand head, harsh nicely fitting coat, was just not standing quite true at times. Tyro D.: 1, Tombs' Michaelstowe Casanova, a lovely type, has the real showing temperament, beautifully made and good to look at from any angle, went on to win best of sex. 2, Camprover of E. 3, M. The Count. Graduate D.: 1, M. Casanova. 2, Dickinson's Aspirant of Axe, has a truly magnificent head and great substance, not moving as well as the winner. Limit D.: 1, Royden's Brash Speciality, a fine quality specimen of his breed, is a perfect size, with plenty of head, harsh coat, bone and a good showman, sound as a bell, should prove an asset to the breed, went on to best of breed, a grand headed dog, sound and the size I like, just not at his best in coat at present. 3, S. Sunrise. Open: 1, Chenuz's Brash Beattie, commanding head, sound in every way and a showman. 2, Bilney's Vandon Volcanic, this good dog was lacking in body, built on lovely lines and has a very good head. 3, P. Possibly

Me. Sp. Exhibitors: 1, P. Possibly Me. 2, M. The Count. 3, Wells' Audacter Miss Muffet, a very attractive bitch, harsh coated and nicely made, good mover, just short of leg hair.

Puppy B.: 1, Cummings' Polrose Brastedchart Sea Jewel, a lovely bitch, bound to go to the top with maturity, just as sound as a bell and shows herself well. 2, Forsyth's Brastedchart Sea Picture, much the same pattern and will always be asking for recognition, I learnt afterwards that they were litter sisters. 3, Bilney's Vandon Vive L'Amour, this good bitch was lacking coat, which really spoilt her chances. Junior B.: 1, B. Sea Picture. 2, Rootes' Forest Trixie, excelled in body, front, quarters and a sound mover, has a charming expression. 3, Drummond's Snikta Consolation, lovely head, neck and shoulder, grand coat, just a shade longer in body. Maiden B.: 1, V. Vive L'Amour. 2, Burgess' Marstall Soraya, a grand type, but is too fat, which spoils her outline, sound and harsh coated. 3, Chenuz' Culottes of Eastfield, pretty as a picture, but too small for me. Novice B.: 1, V. Vive L'Amour. 2, Royden's St. Benets Seamaid, got her place only because she is such a good bitch, but she never settled to showing, when she does should do well. 3, S. Consolation. Tyro B.: 1, B. Sea Picture. 2, A. Miss Muffet. 3, A. Vive L'Amour. Graduate B.: 1, P. B. Jewel. 2, A. Miss Muffet. 3, T. Trixie. Limit B.: 1 Vandon Village Idle Talk, a lovely bitch, made right and is right. 2, A. Miss Muffet. 3, T. Trixie. Open B.: 1, Stellard's Marstall Polrose Perfecta, took her some time to settle, but is a beautiful bitch, having extreme quality, lovely head, coat and a sound mover, I awarded her the cc. 2, V. Village Idle Talk. 3, Cumming's Polrose Pretty Pickle, charming little one, well made, great quarters for size. Sp. Restricted (ch. only): 1, Ch. Torset Teneriffe, this good bitch was not showing too well, has a lovely head, coat and front.

W. BARBER.



SEALYTIMES 1967

LIST OF DOGS AND BITCHES WHO QUALIFIED FOR THE TITLE OF CHAMPION IN 1965 and 1966

OWNER		BREEDERS
Mrs. Forsyth	Brastedchart Seabird	Owner
Mr. & Mrs. Dickinson	Alycidon of Axe	Owners
Mrs. Postgate	Topstage Mr. What	Owner
Mrs. Cunningham	Langness of Mannin	Owner
Misses Lumley & Powell	Maxgate Miss Dior	Owners
Miss Bilney	Vandon Very Sound	Owner
Mr. Easton	Forestedge Silver Portrait of Mannin	Mrs. Cunningham
Mr. Lambert	Jennist Jason	Owner
Mrs. Rootes	Torset Teneriffe	Owner
Mrs. Cunningham	Silver Print of Mannin	Owner
Mrs. Wilson	Shenden Pretty Witch	Mrs. Golby
Dr. Royden	Brash Speciality	Capt. de Quincey
Mrs. Stallard	Marstall Polrose Perfecta	Mrs. Cuming
Miss Bilney	Vandon Volcanic	Mr.s Ladham

THE ASSOCIATION'S CUPS, TROPHIES AND AWARDS WINNERS AT THE 1965 & 1966 CHAMPIONSHIP SHOWS

The Dewar Perpetual Trophy

Subscribed to by Members to perpetuate the memory of the first President, Lord Dewar: for the best Exhibit in Show at the annual Championship show.

1965 The Misses Powell & Lumley's Maxgate Miss Dior
1966 Dr. T. W. E. Royden's Brash Speciality.

The President's Bowl

Presented by the late Lord Dewar for the Best Exhibit in Show. (Won outright by Mrs. Charters in 1950 and re-presented by her).

1965 The Misses Powell & Lumley's Maxgate Miss Dior
1966 Dr. T. W. E. Royden's Brash Speciality.

The Scotia Challenge Cup

Presented by Mrs. C. J. Barber for the Best Exhibit in Show.

1965 The Misses Powell & Lumley's Maxgate Miss Dior
1966 Dr. T. W. E. Royden's Brash Speciality.

The Birkdale Cup for the Best Exhibit in Show.

1965 The Misses Powell & Lumley's Maxgate Miss Dior.
1966 Dr. T. W. E. Royden's Brash Speciality.

The P. W. Gardner Memorial Prize

Presented by Mrs. P. W. Gardner for the Best Exhibit in Show.

1965 The Misses Powell & Lumley's Maxgate Miss Dior.
1966 Dr. T. W. E. Royden's Brash Speciality.



SEALYTIMES 1967

The Mardyke Cup

Presented by the late Mr. P. W. Gardner and Mrs. Gardner for the Breeder of the Best in Show.

- 1965 The Misses Lumley & Powell.
- 1966 Capt. de Quincey (dec'd).

The St. Benet's Cup

Presented by the late Dr. T. W. E. Royden for the handler of the Best in Show.

- 1965 Miss Lumley with Maxgate Miss Dior.
- 1966 Mr. I. Pickering with Brash Speciality.

The Shenden Challenge Trophy

Presented by the late Lady Baylay for the best opposite sex to winner of Best in Show.

- 1965 Mr. & Mrs. Dickinson's Ch. Alycidon of Axe.
- 1966 Mrs. Stallard's Marstall Polrose Perfecta.

The High Orchard Trophy

Presented by Mrs. J. Barnes, U.S.A., for the best Reserve C.C. winner.

- 1965 Mrs. Cunningham's Langness of Mannin.
- 1966 Mrs. Tombs' Michaelstowe Casanova.

The Forestedge Challenge Cup

Presented by Mr. & Mrs. H. O. Easton for reserve C.C. winner opposite to winner of High Orchard Trophy.

- 1965 Miss A. Baylay's Ch. Shenden Probity.
- 1966 Miss Bilney's Vandon Village Idle Talk.

The Buster Keating's Trophy

Presented by the late W. Taylor Young for the best dog in Special Exhibitors Class.

- 1965 Mrs. Tomes's Polrose Possibly Me.
- 1966 Mrs. Tomes's Polrose Possibly Me.

The Manorbier Trophy

Presented by Mrs. Lloyd, won outright by Mrs. E. Dickinson and re-presented by her, for Best Dog Puppy.

- 1965 Dr. T. W. E. Royden's St. Benets Peveril of Mannin.
- 1966 Miss Chenuz's Camprover of Eastfield.

The Sapphire Trophy

Presented by Mrs. Victor Lowe and replaced by Mrs. E. Dickinson for best Dog Puppy, bred by Exhibitor.

- 1965 Capt. de Quincey's Brash Coonman.
- 1966 Miss Chenuz's Camprover of Eastfield.

The Breeders' Challenge Cup

Re-presented by Mr. & Mrs. Dickinson for the best Maiden Dog bred by Exhibitor.

- 1965 Miss B. Heap's Pinelea Pursuit.
- 1966 Miss Chenuz's Camprover of Eastfield.

The Pendragon Cup

Re-presented by Mrs. Charters, for Best Novice Dog.

- 1965 Miss B. Heap's Pinelea Pursuit.
- 1966 Miss Chenuz's Camprover of Eastfield.



SEALYTIMES 1967

The Sealyham Terrier & Badger Digging Association's Silver Bowl. for best Dog not exceeding standard weight.

- 1965 Not Awarded.
- 1966 Not Awarded.

The Nutfield Challenge Cup.

Presented by Miss V. Benson, won outright and re-presented by Mrs. Charters, for Best Dog, Champions barred.

- 1965 Capt. de Quincey's Brash Beattie.
- 1966 Dr. T. W. E. Royden's Brash Speciality.

The Gallant Gold Dust Challenge Cup.

Re-presented by Mrs. Charters for best Dog, Champions Only Class.

- 1965 Mr. & Mrs. Dickinson's Ch. Alycidon of Axe.
- 1966 Not Awarded. No entries.

The Axe (Holbourne Tankard) Trophy

Presented by Mr. & Mrs. Dickinson for best Dog bred by Exhibitor.

- 1965 Mr. & Mrs. Dickinson's Ch. Alycidon of Axe.
- 1966 Mrs. Tombs's Michaelstowe Casanova.

The Nutfield Challenge Bowl

Presented by Miss V. Benson for best Dog bred by Exhibitor.

- 1965 Mr. & Mrs. Dickinson's Ch. Alycidon of Axe.
- 1966 Mrs. Tombs's Michaelstowe Casanova.

The Huntington Perpetual Cup.

Presented by the late Miss Amy Huntington for the best Dog in Show.

- 1965 Mr. & Mrs. Dickinson's Ch. Alycidon of Axe.
- 1966 Dr. T. W. E. Royden's Brash Speciality.

The Waitomo Bowl.

Presented by Mrs. Chamberlain for the Third Best Dog.

- 1965 Capt. de Quincey's Brash Beattie.
- 1966 Miss Chenuz's Brash Beattie.

The White Ladies Salver.

Presented by the late W. Taylor Young for the best Bitch in Special Exhibitors' Class.

- 1965 Mrs. S. Rootes' Torset Teneriffe.
- 1966 Mrs. Wells' Audacter Miss Muffet.

The "Ch. Alcide of Axe" Trophy.

Presented by Mr. & Mrs. Dickinson for best Bitch Puppy.

- 1965 Mrs. Cunningham's Langness of Mannin.
- 1966 Mrs. Cuming's Polrose Brastedchart Sea Jewel.

The Dorren Tuckey Cup

Presented by Mrs. Stacey Clitheroe & Col. & Mrs. Gore-Brown for best Bitch Puppy bred by Exhibitor, won outright and re-presented by Miss Baylay.

- 1965 Mrs. Cunningham's Langness of Mannin.
- 1966 Mrs. Forsyth's Brastedchart Sea Picture.

The Vandon Trophy.

Presented by Miss N. H. Bilney for second best Bitch Puppy.

- 1965 Miss Baylay's Shenden Picturesque.
- 1966 Mrs. Forsyth's Brastedchart Sea Picture.

The Mannin Cup.

Presented by Mrs. Cunningham for the best Junior Bitch.

- 1965 Mrs. Cunningham's Langness of Mannin.
- 1966 Mrs. Forsyth's Brastedchart Sea Picture.



SEALYTIMES 1967

The Chawston Challenge Cup

for best Maiden Bitch.

- 1965 Miss Heap's Pinelea Ponder.
1966 Miss Bilney's Vandon Vive l'Amour.

The St. Benets Trophy.

Presented by (the late) Dr. T. W. E. Royden for best Novice Bitch.

- 1965 Mrs. Rootes's Torset Teneriffe.
1966 Miss Bilney's Vandon Vive l'Amour.

The Marneylee Cup.

Presented by Miss E. Venmore for second best Novice Bitch,
bred by Exhibitor.

- 1965 Miss Heap's Pinlea Ponder.
1966 Dr. T. W. E. Royden's St. Benets Sea Maid.

The Ch. Shenden Princess Cup

Presented by Miss Baylay for Best Limit Bitch.

- 1965 The Misses Powell & Lumley's Maxgate Miss Doir.
1966 Miss Bilney's Vandon Village Idle Talk.

The Sealyham Terrier Badger Digging Association's Silver Vase.

For the Best Bitch not exceeding standard weight.

- 1965 Mrs. Drummond's Snikta Could Be.
1966 Miss Cuming's Polrose Pate Masion.

The Binks Trophy.

Presented by the late Miss Amy Huntington for Best Bitch.

- 1965 The Misses Powell & Lumley's Maxgate Miss Doir.
1966 Mrs. Stallard's Marstall Polrose Perfecta.

The Ilmer Cup.

Presented by Sir Jocelyn Lucas, Bt., K.B.E., M.C., for Best Bitch,
"Chs Only" Class.

- 1965 No award. No entries.
1966 Mrs. Rootes's Ch. Torset Teneriffe.

The Seapatrik Cup.

Presented by Miss Fenton for Best Bitch bred by Exhibitor.

- 1965 The Misses Powell & Lumley's Maxgate Miss Doir.
1966 Miss Bilney's Vandon Village Idle Talk.

The Int. Ch. Wolvey Dream Trophy.

Presented by Mrs. Josten (U.S.A.) for best Bitch.

- 1965 The Misses Powell & Lumley's Maxgate Miss Doir.
1966 Mrs. Stallard's Marstall Polrose Perfecta.

The Lady Baylay Memorial Cup.

Presented by Miss Baylay for best Bitch bred by Exhibitor, amended
in 1966 to Second Best Bitch bred by exhibitor.

- 1965 The Misses Powell & Lumley's Maxgate Miss Doir.
1966 Miss Bilney's Vandon Village Talk.

The Peggy Bebb Memorial Trophy.

for third Best Bitch.

- 1965 Mr. H. O. Easton's Forestedge Silver Portrait of Mannin
1966 Mrs. Cuming's Polrose Brastedchart Sea Jewel.

The Cadet Salver.

Presented by the late Mrs. Eric Rickman, won outright by Miss
Baylay, and re-presented by her for Best Puppy bred and handled
by owner.

- 1965 Miss Baylay's Shenden Picturesque.
1966 Mrs. Forsyth's Brastedchart Sea Picture.



SEALYTIMES 1967

The Ahmedehra Cup

Presented by Mrs. Hartree for best Puppy never won a first prize

- 1966 Mrs. Stallard's Marstall Polrose Perfecta.
- 1966 Miss Chenuz's Camprover of Eastfield.

The Robin Hill Trophy.

Presented by Mrs. R. Choate (U.S.A.) in memory of Ch. Nutfield Silhouette for best Junior Dog or Bitch.

- 1965 Mrs. Cunningham's Langness of Mannin.
- 1966 Mrs. Forsyth's Brastedchart Sea Picture,

The Satinwood Cigarette Box.

Presented by Mr. H. E. Sharman & Miss M. A. Sharman and won outright by Mr. & Mrs. Dickinson and re-presented by them, for best Maiden Dog or Bitch handled by Exhibitor.

- 1965 Miss B. Heap's Pinelea Ponder.
- 1966 Miss Chenuz's Camprover of Eastfield.

The Mardyke Novice Cup

Presented by the late Mr. P. W. Gardner & Mrs. Gardner for Best Novice Bitch.

- 1965 Mrs. Rootes's Torset Teneriffe.
- 1966 Miss Chenuz's Camprover of Eastfield.

The Kent Cup

Presented by Miss Venmore & Mrs. Forsyth for best Graduate Dog or Bitch.

- 1965 Miss Heap's Pinelea Ponder.
- 1966 Mrs. Tombs's Michaelstowe Casanova.

The Ahmedhera Tankard

- 1965 Mr. Easton's Forestedge Silver Portrait of Mannin.
- 1966 Dr. T. W. E. Royden's Brash Speciality.

WINNERS OF SPECIAL CASH PRIZES OFFERED AT CHAMPIONSHIP SHOWS BY THE ASSOCIATION IN 1965

Alycidon of Axe	
Ch. Carmelita of Coppertrees	Crufts
Ch. Shenden Probity	
Polrose Pretty Pickle	
Jenmist Jason	Manchester
Topstage Mystic	
Polrose Panorama	
Vandon Very Sound	
Vandon Volcanic	Midland S.T.C.
Topstage Milkmaid	
Ch. Shenden Probity	
Brash Breath of Spring	
Peveril of Mannin	W.E.L.K.S.
Vandon Village Idle Talk	
Alycidon of Axe	
Langness of Mannin	
Vandon Volcanic	Bath
Langness of Mannin	
Topstage Mr. What	
Maxgate Miss Dior	
Shenden Probation	National Terrier
Vandon Village Idle Talk	
Ch. Shenden Probity	
Maxgate Miss Dior	
Knoelle of Knutsford	Blackpool



SEALYTIMES 1967

Ch. Alycidon of Axe Maxgate Miss Dior Pinelea Pursuit Torset Teneriffe	S.T.B.A.	Ch. Topstage Mr. What Forestedge Silver Portrait of Mannin Shenden Sunrise Torset Trixie	Birmingham National
Silver Print of Mannin Torset Teneriffe Vandon Volcanic Polrose Polar Legend	Windsor	Jenmist Jason Ch. Forestedge Silver Portrait of Mannin Pinelea Plainsman Vandon Variety Girl	Richmond
Ch. Topstage Mr. What Forestedge Silver Portrait of Mannin Brash Speciality Rosvon Rita	Cardiff	WINNERS OF SPECIAL CASH PRIZES OFFERED BY THE CHAMPIONSHIP SHOWS BY THE ASSOCIATION IN 1966	
Ch. Shenden Probita Ch. Vandon Very Sound St. Benets Sheriff Marshall Polrose Perfecta	City of Birmingham	Jenmist Jason Ch. Maxgate Miss Dior	Crufts
Ch. Topstage Mr. What Polrose Pretty Pickle Brash Speciality Polrose Penny Lolly	Bournemouth	Ch. Topstage Mr. What Torset Teneriffe Shenden Prospector Marshall Polrose Perfecta	Manchester
Ch. Alycidon of Axe Ch. Maxgate Miss Dior Torset Trixie	Leicester	Ch. Topstage Mr. What Torset Teneriffe Mapledales The Count Marshall Polrose Perfecta	Midland S.T.C.
Jenmist Jason Forestedge Silver Portrait of Mannin Vandon Victor Vandon Variety Girl	L.K.A.	Ch. Jenmist Jason Ch. Langness of Mannin Shenden Prospector Manorbier Magnolia	Bath



SEALYTIMES 1967

Silver Print of Mannin
Ch. Langness of Mannin
Vandon Voleur
Polrose Pate Maison

W.E.L.K.S.

Silver Print of Mannin
Ch. Maxgate Miss Dior
Michaelstowe Casanova
St. Benets Seamaid

National Terrier

Ch. Topstage Mr. What
Brastedchart Sea Picture
St. Benets Jock
Brastedchart Sea Picture

Three Counties

Ch. Jenmist Jason
Ch. Maxgate Miss Dior
Mapledales The Count
Brastedchart Sea Picture

Blackpool

Brash Speciality
Marstall Perfecta
Camprover of Eastfield
Vandon Vive l'Amour

S.T.B.A.

Ch. Jenmist Jason
Shenden Pretty Witch
Vandon Vive 'Amour

Windsor

Ch. Topstage Mr. What
Marstall Polrose Perfecta
Camprover of Eastfield
Vandon Vive l'Amour

Cardiff

32

Brash Speciality
Brastedchart Sea Picture
Polrose Plainly Would
Shenden Palinda

Southern Counties (Hove)

Brash Speciality
Marstall Polrose Perfecta
Vandon Victory Roll
Vandon Very Nice

City of Birmingham

Ch. Brash Speciality
Ch. Marstall Polrose Perfecta
Polrose Pompimento
Marstall Silver Lining

Bournemouth

Vandon Volcanic
Ch. Marstall Polrose Perfecta
Michaelstowe Martian
Marstall Silver Lining

Leicester City

Camprover of Eastfield
Topstage Milkmaid
Polrose Plainly Would
Pinelea Profile

L.K.A.

Vandon Volcanic
Rosvon Rita
Autusta The Dictator
Pinelea Profile

Birmingham National

Vandon Volcanic
Topstage Milkmaid
Polrose Polar Flash
Shenden Pemcilla

Richmond

33



SEALYTIMES
1967

GREETINGS CARDS

In aid of

THE ANIMAL HEALTH TRUST



These cards are produced to help raise much needed funds for the work of the Trust, which is a voluntary organisation. Its purpose being to stimulate the development of an efficient service for the improvement of health and the avoidance of disease in our canine companions.

Sketches available for fifty different breeds of dog.

Please write for brochure.

THE ANIMAL HEALTH TRUST,
Miss A. Seymour,
14, ASHLEY PLACE,
WESTMINSTER,
LONDON, S.W.1.

THE BIRTHDAY STAKES

24th RENEWAL—Judged at the 1965 Show.

PRIZES: 1st, £4 10s. 0d. 2nd, £2 5s. 0d.
3rd, £1 10s. 0d. 4th, £1 5s. 0d.

Result

	<i>Progeny</i>	<i>Stud Dog</i>
1st.	Langness of Mannin	Ch. Brastedchart Seadrift
2nd.	Brash Beattie	Ch. Coonscentinel of Eastfield
3rd.	Torset Teneriffe	Ch. Brastedchart Seadrift
4th.	Brash Breath of Spring	Ch. Coonscentinel of Eastfield

25th RENEWAL—Judged at the 1966 Show

PRIZES: 1st, £5 0s. 0d. 2nd, £3 0s. 0d.
3rd, £2 0s. 0d. 4th, £1 10s. 0d.

Result

	<i>Progeny</i>	<i>Stud Dog</i>
1st.	Polrose Brastedchart Sea Jewel	Polrose Panorama
2nd.	Brastedchart Sea Picture	Polrose Panorama
3rd.	Shenden Sunrise	Ch. Shenden Probity
4th.	Camprover of Eastfield	Ch. Shenden Probity



SEALYTIMES 1967

THE SEALYHAM TERRIER BREEDERS' ASSOCIATION LIST OF MEMBERS with KENNEL Prex/Affix and Telephone number.

(Revised to 15th July, 1967)

H.R.H. The Princess Margaret, Countess of Snowden (Hon. Life Member)
Alexander, Mrs. M. I. M. (Kinkell), (Overseas Member), 5, Tennyson Avenue, Fairbridge Park, Umtali, Rhodesia
Andrews, Miss M. M., (Overseas Member), 22715, Euclid, St. Claire Shores, Michigan 48080, U.S.A.
Archer, Mrs. J., The Red House, Dunham, Massey, Altrincham. A'ham 6648
Barber, Mrs. C. J. (Hon. Life Member), (Scotia), Scotia Cottage, Linkwood Road, Burnham, Bucks. Burnham 13
Barnes, Mrs. Edith, (Overseas Member), 925, Mountain Avenue, Mountainside, New Jersey, U.S.A.
Barnes, Mr. Joseph, (Overseas Member), 925, Mountain Avenue, Mountainside, New Jersey, U.S.A.
Baylay, Miss A., (Shenden), Hon. Sec. M.S.T.C., The Grange, Radford Semele, Leamington Spa, Warks. Leamington 25048
Beck, Dr. A. M., 3, Little End, Stanford Rivers, Ongar, Essex. Ongar 2340
Berger, Mlle. M. (Overseas Member), Chenil Albion, Penthaz, (V.D.), Suisse
Bilney, Miss N. H. (Vandon), Crownpits Cottage, The Close, Godalming, Surrey. Godalming 206
Birnie-Rhind, Miss N. (Inbire), Furze Hill, North Berwick, East Lothia, North Berwick 2560
Bley, Miss E. F. (Fieldway), Fieldway, Brasted Chart, Westerham, Kent. Brasted 346

Bogart, Mr. Jackson Van Der (Overseas Member), R.F.D. 1, Box 39B. Easton, Maryland, U.S.A.
Bourn, Mr. Geo. (Bournfield), 45, Bromwich Street, Bolton, Lancs. Bolton 7129
Burgess, Mrs. P. (Lingale), 9, Willingale Close, Loughton, Essex. 015084521
Charters, Mrs. C. (Hon. Life Member), (St. Margaret), Dorney Lodge, Dorney, Windsor, Burnham, Bucks 200
Chenuz, Miss F. J. (Eastfield), Eastfield Kennels, Wrinton Road, Langford, Bristol. Wrinton 249
Cope, Mrs. A. (Ancop), 251, College Street, Long Eaton, Nottingham. Long Eaton 2798
Cuming, Mrs. H. A. (Polrose), (President), Raveloe, Lower Road, Eppingham, Surrey. Bookham 5178
Cunningham, Mrs. H. (Mannin), Glen Darragh, Crosby, Isle of Man. Marown 283
Davis, Mr. G. (Meritbrook), Meritbrook, Newtown, near Martley, Worcs. Knightwick 489
Deakins, Mr. A. (Overseas Member), 45, Fair Haven Road, Fair Haven, New Jersey, U.S.A.
Dickinson, Mrs. Elsie (of Axe), Waldfra, Green Lane, Selby, York. Selby 333
Dickinson, Mr. Tom (of Axe), Waldfra, Green Lane, Selby, York. Selby 333
Donaldson, Mrs. B. L. (Scorpio), Shy Corner, Alders Road, Capel, Kent. Paddock Wood 618
Drummond, Mrs. M. (Snikta), Placketts, Caneheath, Arlington, Sussex. Polegate 3456
Dwyer, Mr. C. L. & Mrs. (Sealbrook), 8, Edge Close, Brooklands, Weybridge, Surrey. Weybridge 47680



SEALYTIMES 1967

Easton, Mr. H. O. (Forestedge), Forestedge, Ordsall Road, Retford,
Notts. Retford 3335
Eadie, Mr. D. & Mrs. H. (Overseas Member), 27885, Hampden Av.,
Madison Heights, Michigan 48071
Elder, Mrs. F. B. (Avonbrae), Viewfield, Strathaven, Lanarkshire,
Strathavon 2377
Enoch, Miss C. M. (Rowanedge), Lincoln Flats Kennels, Foggathorpe,
Selby, Yorks. Holme-on-Spalding Moor 292
Faires, Mrs. M. P. (Seriaf), 7, Hazelmere Way, Bromley, Kent.
014622967
Fleming, Mrs. (Narok), (Overseas Member), 2, The Crescent, High
Street, Cork, Eire. Cork 0632552
Ford, Mrs. N. (Chasford), Crosville, Blackawton, Totnes, Devon,
Blackawton 350
Forsyth, Mrs. B. (Brastedchart), Round Wood, Brasted Chart,
Westerham, Kent. Brasted 479
Gardner, Mrs. E. M. (Mardyke), Hon. Sec., Burfield Cottage,
Old Bosham, Sussex. Bosham 2238
Gem, Miss P. E., 1, Lavender Cottage, Glover Road, Charlwood,
Horley, Surrey
Gregory, Mrs. G. (Gadebrook), 6, Bath Road, W. Worthing. 7378
Harris, Mrs. D. (Leckington), Leckington, Moorend Road,
Cheltenham, Glos. Cheltenham 54375
Heap, Miss B. (Pinelea), Pinelea, Woodfield, Ashstead, Surrey.
Ashstead 3404
Henderson, Mr. D. (Annfredave), 196, Marlborough Road,
Romford, Essex.
Holloway, Mrs. N. (Knutsford), Eight Oaks, Knutsford, Cheshire.
Knutsford 144
Jones, Mr. J. R., 1, Clayton Road, Hendy, Pontadulas, Glam.

Keevil, Miss J., Forrester Kennels, Ninfield, Battle, Sussex.
Ninfield 360
Lambert, Mr. H. (Jenmist), 892, St. Helens Road, Over Hulton,
Bolton, Lancs. 446
Lethbridge, Mrs. E., (Overseas Member), Box 72, Craighill, Johannes-
burg, S.A.
Lewis, Mrs. J. A. (Busbridge), 168, Percy Avenue, Kingsgate,
Broadstairs, Kent. Thanet 64467
Lloyd, Mrs. H. (Manorbier), Baldwins Moor, Manorbier, Tenby,
Wales. Manorbier 239
Lockyer, Mr. H. K. (Elkay), Church Cottage, Mamhilad, Pontypool,
Mon.
Love, Mrs. M. (Shasha), Kimvelcyn, 58, Brendon Road, Worthing,
Sussex. Swanedan 2898
Lucas, Sir Jocelyn, Bt., K.B.E., M.C. (Ilmer), 65, Chester Row,
London, S.W.1
Lumley, Miss S. (Maxgate), Gindles Cottage, Walmersley, Bury,
Lancs. 061.764.2529
Marriott, Miss B., Eastfield Kennels, Wrington Road, Langford,
Bristol. Wrington 249
McKenzie, Miss Frances K., Kinellan, Elms Road, Hook, Hants.
Hook 2439
Neave, Miss P. and Mrs. (Renmark), Buckhatch Farm, Rettendon
Common, Chelmsford, Essex. Hanningfield 394
Nicholson, Mrs. A. F. (Steadyon), Southerndown, Cross-in-Hand,
Heathfield, Sussex. Heathfield 2098
Murray, Miss G., 29, The Drive, Shoreham By Sea, Sussex.
Shoreham By Sea 2669
Pickering, Mr. I., Kenworth, Green Lane, Bagshot, Surrey.
Bagshot 2128



SEALYTIMES 1967

Pinfield, Miss R. (Patterdown), 30, Audley Road, Chippenham,
Wilts. Chippenham 2347
Postgate, Mrs. B. (Topstage), 52, Gill Street, Guisborough, Yorks.
Guisborough 2593
Powell, Miss J. (Coppertrees), Gindles Cottage, Walmsley, Bury,
Lancs. 061.764.2529
Rickard, Miss J. (Rhosmawr), Kingston Hill Farm, Kingston
Bagpuize, Berks.
Rootes, Mrs. S. (Torset), Oak Grange, West Clandon, Surrey.
Clandon 486
Rowe, Miss M. (Pastelin), St. Luke's Woodside Hospital, Woodside
Avenue, London, N.10. Tudor 8311
Shearsby, Miss M. (Stallone), 192, Kingston Road, New Malden,
Surrey. Malden 0572
Singleton, Mr. W. M. (Walsing), Tunstall, Coniscliffe Road,
Darlington, Co. Durham. Darlington 3949
Smith, Mrs. K., 142, Maple Road, Loughborough, Leics.
Sonerberg, Karl Eric, (Overseas Member), Domargarden, Ludvika,
Sweden.
Stallard, Mrs. M. (Marst), 155a, High Street, Barkingside, Essex.
Tel. 01.550.3278.
Strachan, Miss I. C., M.R.C.V.S. (Atusta), c/o Caldicot Kennels,
Port Road, Barry, Glam. Penarth 1130
Strudwick, Mr. Geo., 29, The Drive, Shoreham By Sea, Sussex.
Shoreham 2669
Surgen, Mrs. Olive (Hon. Sec. American S.T. Club), (Overseas
Member), 3504, Lancer Drive, West Hyattsville, Maryland
20782, U.S.A.
Sutliff, Mr. Henry J. (Overseas Member), 3446, Kenmore Road,
Richmond, Virginia 23225, U.S.A.

Sutliff, Mrs. S. (Overseas Member), 3446, Kenmore Road,
Richmond, Virginia 23225, U.S.A.
Sutliff, Mrs. Henry III (Overseas Member), 3446, Kenmore Road,
Richmond, Virginia 23225, U.S.A.
Symonds, Mrs. Q. M. and Miss W., 30, Bromley Crescent, Canton,
Cardiff.
Tew, Mr. B., 27, Florence Place, Griffithstown, Pontypool, Mon.
Thorn, Miss H. (Hawksmore), White Cottage, Nepcote, Findon.
Sussex. Findon 3514
Tombs, Mrs. E. (Michaelstowe), 24, Barry Avenue, Grimsby. 77336
Tomes, Mrs., 20, St. Brelades, Trinity Place, Eastbourne, Sussex.
Eastbourne 33893
Venmore, Miss E. (Marneylee), 42, Cranston Avenue, Bexhill on
Sea. Bexhill 6697
Vaughan, Mr. W. L. R., Hon. Sec. S.T.C., Greystones, St. Thomas
Green, Haverfordwest, Pembs.
Walker, Mr. S. B. & Walker, Mrs. (Hummersknott), Vale Head,
Aislaby Road, Eaglescliffe, Stockton-on-Tees. Eaglescliffe 2200
Wattears, Mrs. R. (Woodridge), Badgers Mount, Blundell Lane,
Cobham, Surrey. Cobham 2847
Wells, Mrs. M. L., (Audacter), Cranmer Cottage, Middleton Road,
Camberly, Camberly 22762.
Whaley, Mrs. J. E. (Dorica), 22, Beartön Avenue, Hitchin, Herts.
Hitchin 3062
White, Mrs. & White, Mr. A., Belmont House, Vicarage Lane,
Fosdham, Warrington, Lancs.
Wilson, Mrs. F. M., 19, Beaconsfield Street, Blyth, Northumberland
Willis, Miss P. M. (Tarnvale), The Grange, Radford Semele,
Leamington Spa, Leamington 2504



SEALYTIMES 1967

NAROK SEALYHAMS

"NAROK KENNEDY OF THE CRESCENT"
(AWARDS TO DATE 13 GREEN STARS
and BEST OF BREED)

AT STUD TO APPROVED BITCHES

FEE 5 gns. (Plus Carriage)

Puppies and young stock usually FOR SALE

Mrs. MAUDE FLEMING
2 THE CRESCENT, HIGH STREET,
CORK
Telephone 21873

42

THE EASTFIELD SEALYHAMS

Extract from a letter from Mr. Cole, of Saltford on
having acquired a new puppy recently:

"It is a bit early to judge but I am sure he is going to
live up to the standard set by my previous beloved bitch,
which was one of yours and was by far the most in-
telligent sealyham I have ever owned and I have had quite
a few in my long life. How do you manage to get them
that way?"

TRY ONE AND SEE!

Stud Dogs — Brood Bitches — Puppies for Show
breeding or Pets.

Apply:

MISS CHENUZ
EASTFIELD KENNELS
LANGFORD, BRISTOL.
Wrington 249

43



SEALYTIMES 1967

FORESTEDGE SEALYHAMS

Present inmates of this long-established kennel include:

Ch. FORESTEDGE SILVER PORTRAIT OF MANNIN

(Ch. St. Margaret Silvernob ex Portrait of Mannin)

Puppies ex the above sired by **Ch. Bastedchart Seadrift**

FORESTEDGE SORAYA OF MANNIN

(Pied Piper c Mannin ex Princess of Mannin)
at Present Unshown.

Owner:

MR. H. O. EASTON
FOREST EDGE
ORDSALL RD., RETFORD, NOTTS.
Tel. Ret. 3335

44

RUSKY

PURE 100%
STONE GROUND
WHOLEWHEATMEAL

Made with Yeast, so essential to your Dog's health.

RUSKY PUPPY, TERRIER AND HOUND MEALS

WILL SOAK HOT OR COLD LIQUID AND BE READY
TO FEED IN TEN MINUTES

Prices:

1 cwt. £3-15-0; $\frac{1}{2}$ cwt. £1-19-0; $\frac{1}{4}$ cwt. £1-1-0;
14 lbs. 13/6

LENNEK DOG FOODS LTD

Charlton Mackrell : Somerton : Somerset

Telephone: Charlton Mackrell 263

45



SEALYTIMES 1967

POLROSE

AT STUD

POLROSE PLAINLY WOULD

POLROSE POURQUOI MOI

POLROSE PANORAMIC

POLROSE PICK-O-POPS

Fees from 5 gns.

Puppies and Show Stock usually for sale for home and export.

MRS. H. A. CUMING

"RAVELOE", LOWER ROAD,
EFFINGHAM-SURREY. Tel. Bookham 5178

46

POLROSE



POLROSE PLAINLY WOULD

47



SEALYTIMES 1967

TOPSTAGE SEALYHAMS



Ch. T. MISTER WHAT Fee 6 gns. 11 CC.s 10 B. of B.

11 R.C.C.s B.I.S. M.S.T.C. Ch. Show 1966.

Res. Best Dog M.S.T.C. Ch. Show 1967

B.I.S. North & South Shields Open Show March 1967.

Res. B.I.S. Kendal Open Show Sept. 1967.

T. MAINSAIL at Stud Fee 5 gns. 1 C.C. 6 R.C.C.s

Sire of **Ch. T. MILKMAID**

48

TOPSTAGE SEALYHAMS



Ch. T. MILKMAID gained her title at Crufts 1967 and has won 4 C.C.s, 1 B. of B., 6 Res. C.C. Res. B.I.S. M.S.T.C. Ch. Show 1967. B.I.S. Appleby Open Show 1967.

Ch. TORSET TRIXIE bought from Mrs. Rootes August 1966 gained her title at Chester '67 and has won 6 C.C.s, 4 B. of B., 5 Res. C.C.s and 98 Firsts, B.I.S. Sedgefield Aug. 1967.

MILKMAID has 3 puppies by Polrose Panoramic & TRIXIE is to be mated in the Spring to Ch. T. Mister What.

Mrs. B. A. POSTGATE

52 GILL STREET
GUISBOROUGH, YORKSHIRE
Te. Guis 2593

49



SEALYTIMES 1967



Dutch and German Champion "PRIDE OF THE ISLE"

(now in Germany) and

"HAPPY RETURN"

Both bred by

MRS. K. SMITH, 142 MAPLE ROAD, LOUGHBOROUGH

Also Home Bred Ch. "MAPLEDALES THE COUNT"

At Stud — £6 - 6 - 0

50

SHENDEN SEALYHAMS

The property of
MISS A. G. BAYLAY, THE GRANGE, RADFORD SEMELE,
LEAMINGTON SPA. Phone—Leamington Spa 25048



CH. SHENDEN SUNRISE

Winner of 5 C.C.s, 4 reserve C.C.s and Junior Warrant. At Stud. Fee £6-6-0

Son of Ch. SHENDEN PROBITY

Stud Fee £7-7-0

Other dogs at stud and puppies nearly always for sale from bloodlines that consistently produce top winning stock.

51



SEALYTIMES 1967

VANDON SEALYHAMS

AT STUD—Ch. V. Volcanic by Vehement (litter brother to Ch. V. Vory Sound) ex Rolmair Razzler—Fee 6 gns.

V. Victor (2 C.C.'s, 4 Res. C.C.'s Best Terrier) by Voluntary ex Ch. Shenden Phascination—Fee 6 gns.

Vibration (sire of Viva l'Amour) by Aspirant of Axe ex Vivacity, Fee—5 gns. All three dogs are siring winning stock.

Vital Issue by Ch. Brash Speciality & Viva l'Amour



VILLAGE IDLE TALK (Res. C.C., Best Terrier, B.O.B.)

A strong team of winning bitches completes this small kennel renowned for super coats, soundness and temperament.

Puppies by Volcanic & by Victor ready December.

MISS BILNEY, CROWNPTS COTTAGE, THE CLOSE, GODALMING
(Tel. 206) SURREY.

TORSET SEALYHAMS

Home of Champion **TORSET TENERIFFE**

Breeder of Champion **TORSET TRIXIE**

(Subject to K.C. approval)

Canadian and American Champion.

Brastedchart **TORSET TORNEDO**

Many Puppies and Adults are now being exported, or sold to other breeders and doing well in the Show ring.

Please apply to:

Mrs. B. ROOTES,
TORSET KENNELS,
OAK GRANGE ROAD,
WEST CLANDON,
Nr. GUILDFORD,
SURREY
Clandon 486



SEALYTIMES 1967



AUDACTER MISS MUFFET
Puppies for Home and Export.

Bred and Owned by **MRS. M. L. WELLS**
CRANMER COTTAGE, MIDDLETON RD, CAMBERLEY, SURREY
Telephone: Camberley 22762

54

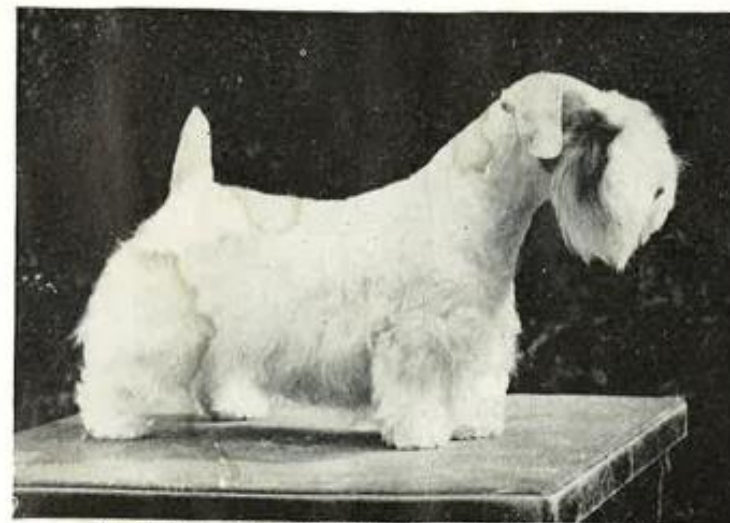

Eng. & Can. Ch. BRASTEDCHART SEA PICTURE

Now in U.S.A., where she was placed 2nd and 3rd in Groups at her first two Shows, three weeks after arrival. In Canada she won five successive Groups. "Bess" has recently (mid-October) whelped 8 pups to Ch. Brash Speciality.

Mrs. B. FORSYTH, ROUND WOOD,
BRASTED CHART, WESTERHAM, KENT.
(Brasted 479)

55



SEALYTIMES
1967

Axe Sealyhams

Established 35 years

ALCALDE OF AXE

winner of 4 Res. C.C.'s at 17 months.

Sire: Eng. & Am. Ch. Alycidon of Axe
(Ch. Apollo—Ch. Adella)

Dam: Ch. Hummersknott Hanky Panky
(by Ch. St. Margaret The Scamp)

Owners

Mr. & Mrs. T. F. DICKINSON

GREEN LANE, SELBY YORKS.

Tel.: Selby 3373

BREEDERS' HANDY CALCULATOR

Served January	Due to Whelp March	Served February	Due to Whelp April	Served March	Due to Whelp May	Served April	Due to Whelp June	Served May	Due to Whelp July	Served June	Due to Whelp August	Served July	Due to Whelp September	Served August	Due to Whelp October	Served September	Due to Whelp November	Served October	Due to Whelp December	Served November	Due to Whelp January	Served December	Due to Whelp February
1	5	1	5	1	5	1	5	1	5	1	5	1	5	1	5	1	5	1	5	1	5	1	5
2	6	2	6	2	6	2	6	2	6	2	6	2	6	2	6	2	6	2	6	2	6	2	6
3	7	3	7	3	7	3	7	3	7	3	7	3	7	3	7	3	7	3	7	3	7	3	7
4	8	4	8	4	8	4	8	4	8	4	8	4	8	4	8	4	8	4	8	4	8	4	8
5	9	5	9	5	9	5	9	5	9	5	9	5	9	5	9	5	9	5	9	5	9	5	9
6	10	6	10	6	10	6	10	6	10	6	10	6	10	6	10	6	10	6	10	6	10	6	10
7	11	7	11	7	11	7	11	7	11	7	11	7	11	7	11	7	11	7	11	7	11	7	11
8	12	8	12	8	12	8	12	8	12	8	12	8	12	8	12	8	12	8	12	8	12	8	12
9	13	9	13	9	13	9	13	9	13	9	13	9	13	9	13	9	13	9	13	9	13	9	13
10	14	10	14	10	14	10	14	10	14	10	14	10	14	10	14	10	14	10	14	10	14	10	14
11	15	11	15	11	15	11	15	11	15	11	15	11	15	11	15	11	15	11	15	11	15	11	15
12	16	12	16	12	16	12	16	12	16	12	16	12	16	12	16	12	16	12	16	12	16	12	16
13	17	13	17	13	17	13	17	13	17	13	17	13	17	13	17	13	17	13	17	13	17	13	17
14	18	14	18	14	18	14	18	14	18	14	18	14	18	14	18	14	18	14	18	14	18	14	18
15	19	15	19	15	19	15	19	15	19	15	19	15	19	15	19	15	19	15	19	15	19	15	19
16	20	16	20	16	20	16	20	16	20	16	20	16	20	16	20	16	20	16	20	16	20	16	20
17	21	17	21	17	21	17	21	17	21	17	21	17	21	17	21	17	21	17	21	17	21	17	21
18	22	18	22	18	22	18	22	18	22	18	22	18	22	18	22	18	22	18	22	18	22	18	22
19	23	19	23	19	23	19	23	19	23	19	23	19	23	19	23	19	23	19	23	19	23	19	23
20	24	20	24	20	24	20	24	20	24	20	24	20	24	20	24	20	24	20	24	20	24	20	24
21	25	21	25	21	25	21	25	21	25	21	25	21	25	21	25	21	25	21	25	21	25	21	25
22	26	22	26	22	26	22	26	22	26	22	26	22	26	22	26	22	26	22	26	22	26	22	26
23	27	23	27	23	27	23	27	23	27	23	27	23	27	23	27	23	27	23	27	23	27	23	27
24	28	24	28	24	28	24	28	24	28	24	28	24	28	24	28	24	28	24	28	24	28	24	28
25	29	25	29	25	29	25	29	25	29	25	29	25	29	25	29	25	29	25	29	25	29	25	29
26	30	26	30	26	30	26	30	26	30	26	30	26	30	26	30	26	30	26	30	26	30	26	30
27	31	27	31	27	31	27	31	27	31	27	31	27	31	27	31	27	31	27	31	27	31	27	31
28	1	28	1	28	1	28	1	28	1	28	1	28	1	28	1	28	1	28	1	28	1	28	1
29	2	29	2	29	2	29	2	29	2	29	2	29	2	29	2	29	2	29	2	29	2	29	2
30	3	30	3	30	3	30	3	30	3	30	3	30	3	30	3	30	3	30	3	30	3	30	3
31	4	31	4	31	4	31	4	31	4	31	4	31	4	31	4	31	4	31	4	31	4	31	4

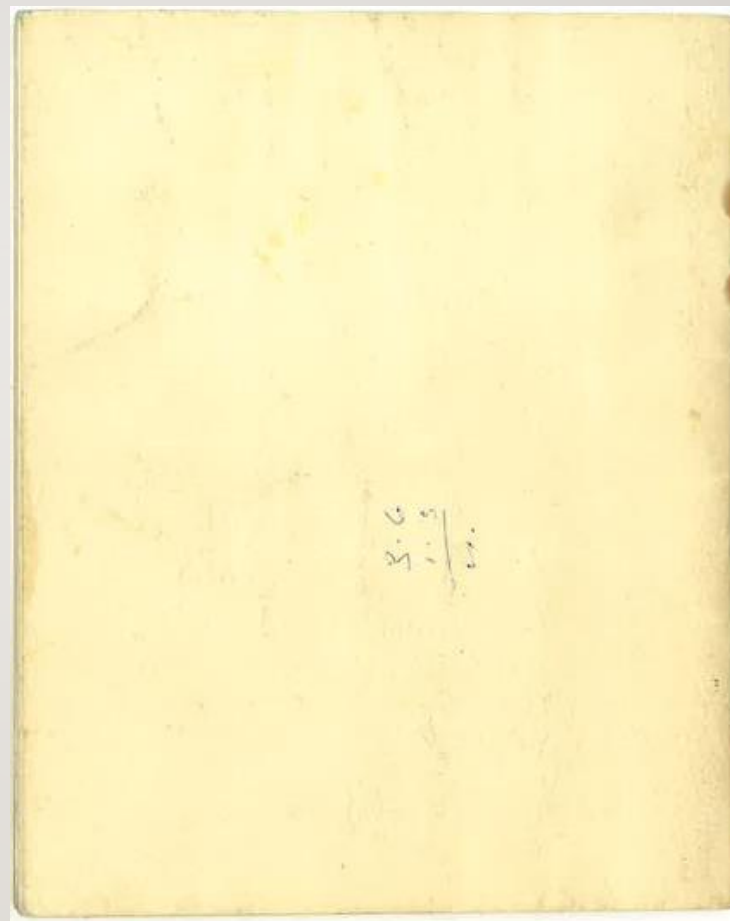

SEALYTIMES
1967